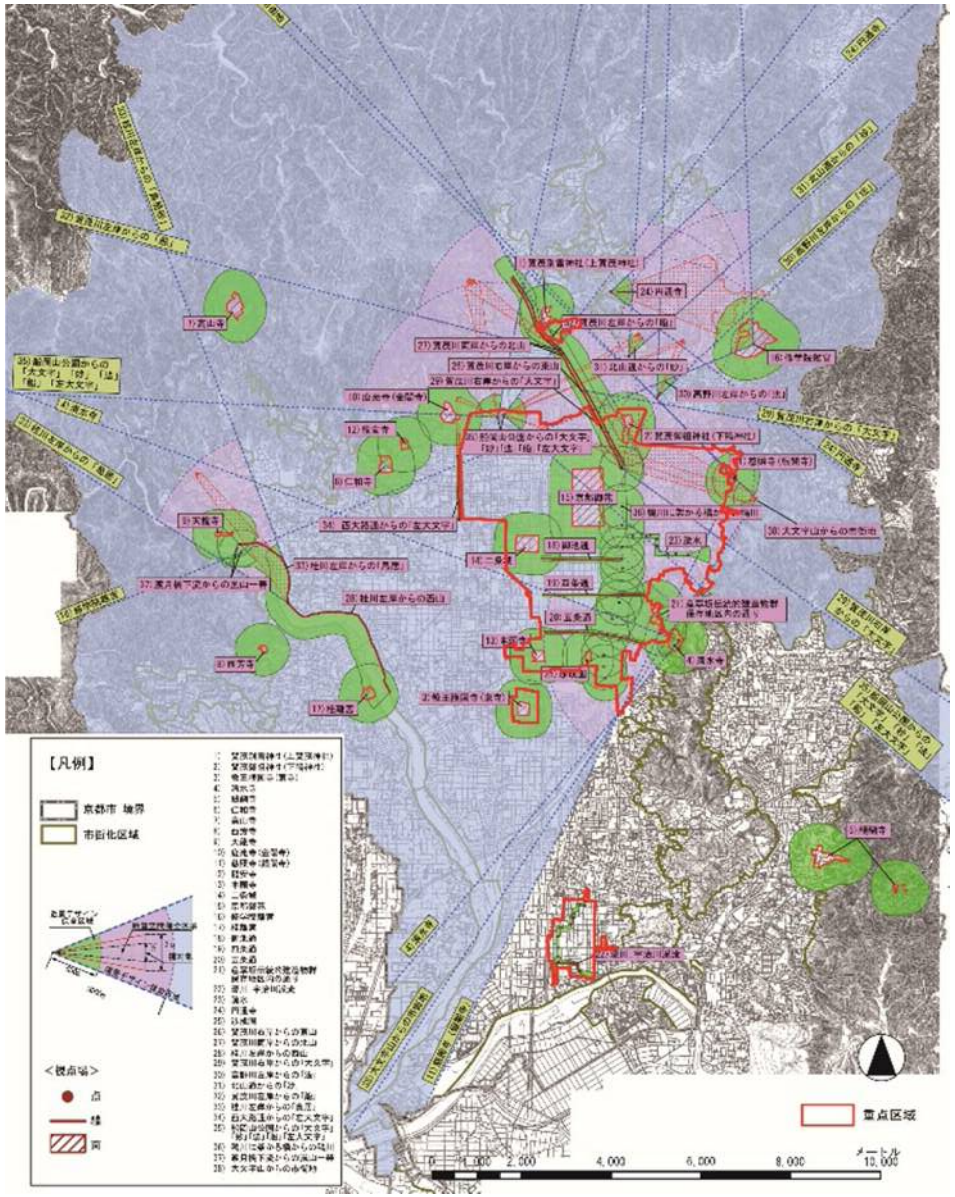

図5-4　眺望景観保全地域指定（概要）図と重点区域

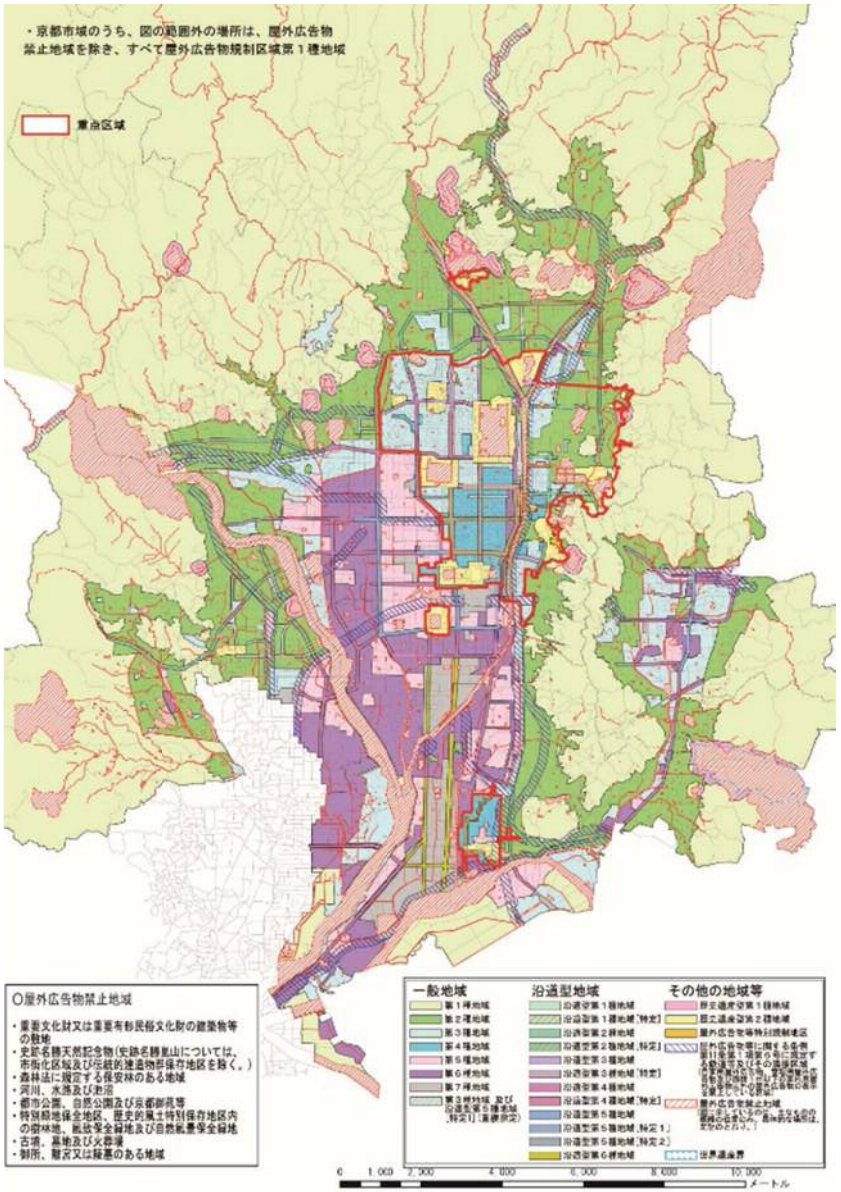

図5-5　屋外広告物規制区域等指定（概要）図と重点区域