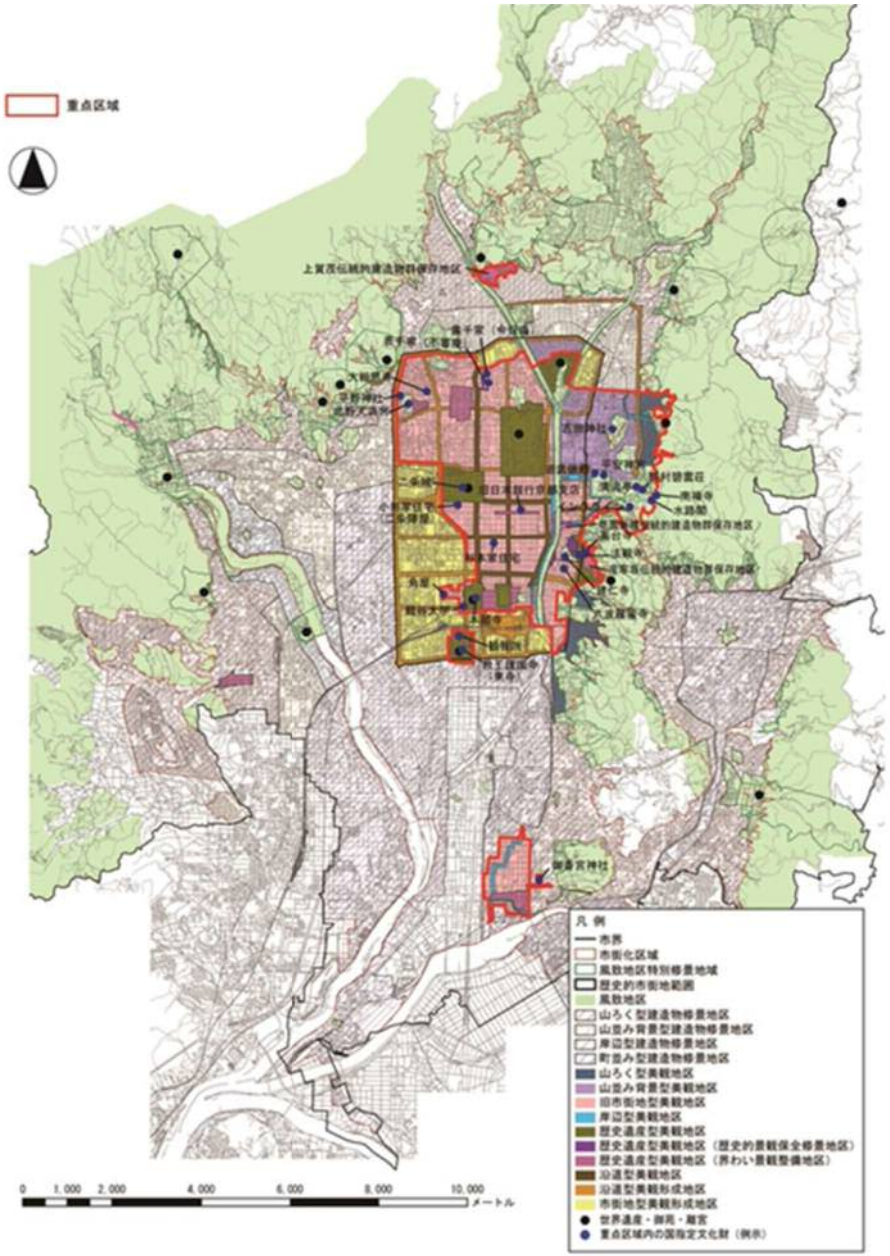

図5-2　景観地区，建造物修景地区，風致地区と重点区域

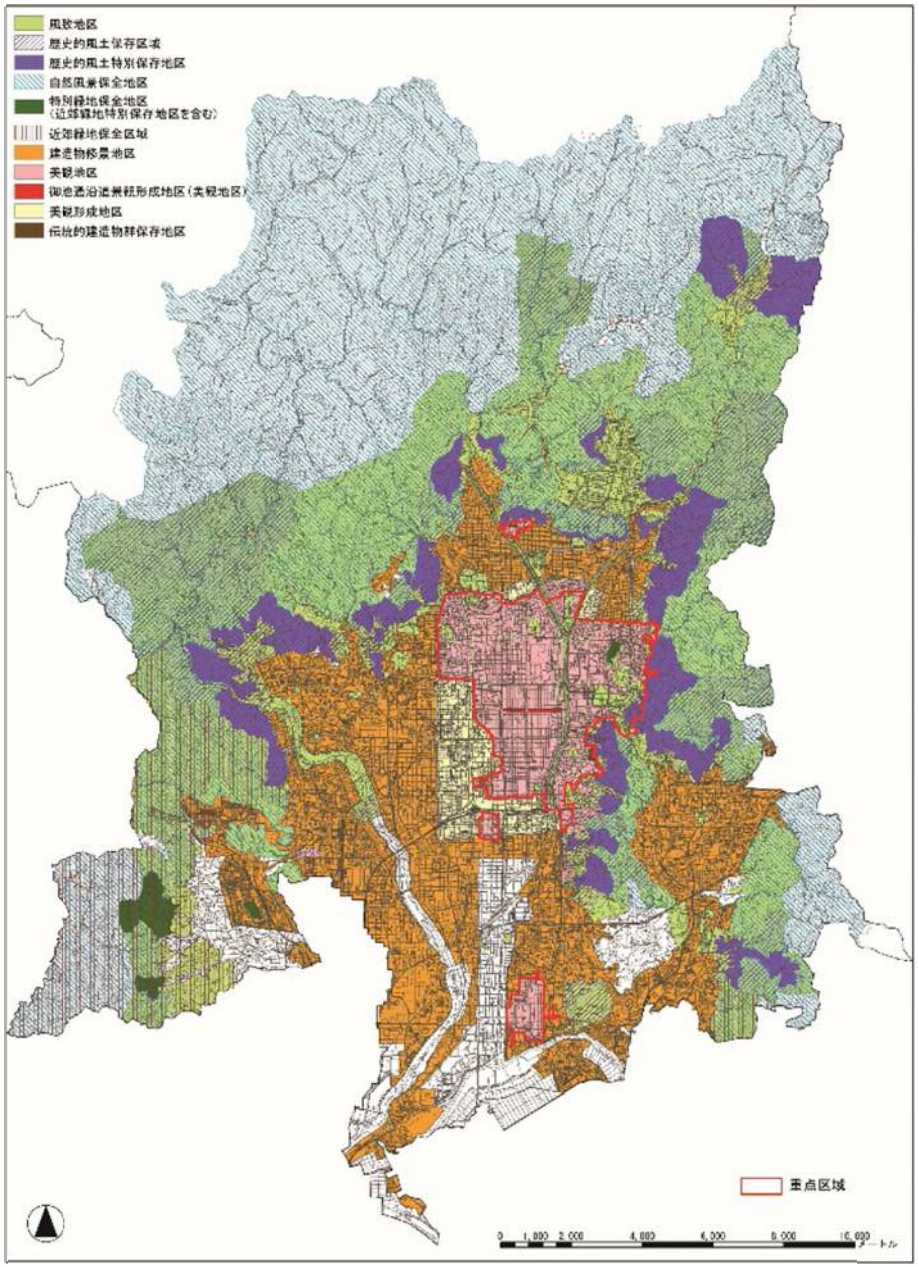

図5-3　景観計画区域図（区域区分図）と重点区域