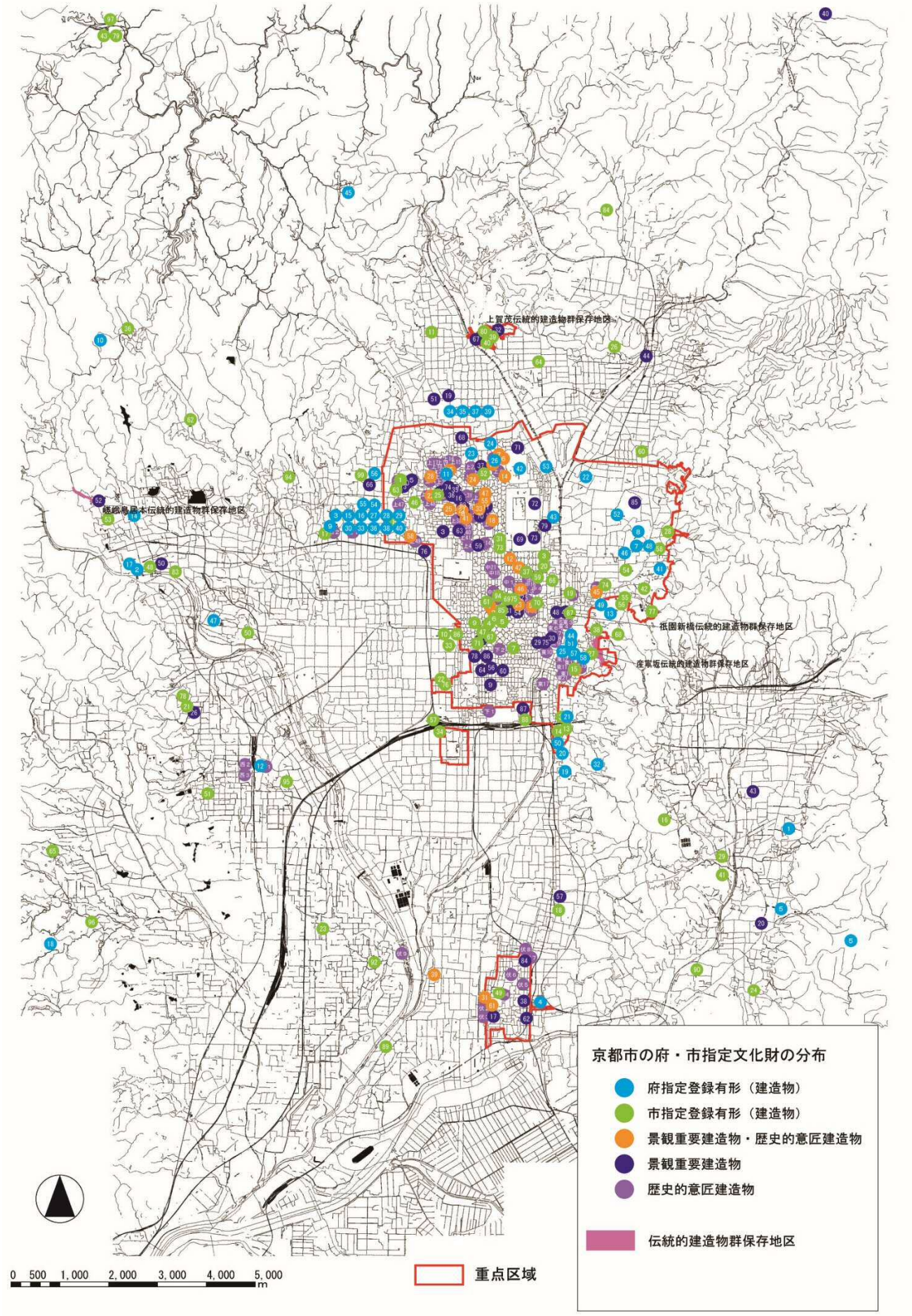

図 4-4　「府・市指定文化財等の分布」と重点区域